

PROPOSED II FLOOR ADDITION TO DWELLING HOUSE IN PLOT NO B-9 KATTA BOMMAN BLOCK S NO 262/3PT. 45
 KODAMBAKKAM JAWAHAR NAGAR. SATHYAMOORTHY HOUSE SITE SOCIETY. DN.145 JAFFARKHANPET. SCALE 1Cm:1m.

Planning Permit No. A 23465/263

APPROVED
 SUBJECT TO THE CONDITIONS IN THIS OFFICE LETTER.
 No. A3/19427 Date 3-9-83
 FOR MEMBER SECRETARY
 MADRAS METROPOLITAN DEVELOPMENT AUTHORITY
 MADRAS - 600 008.

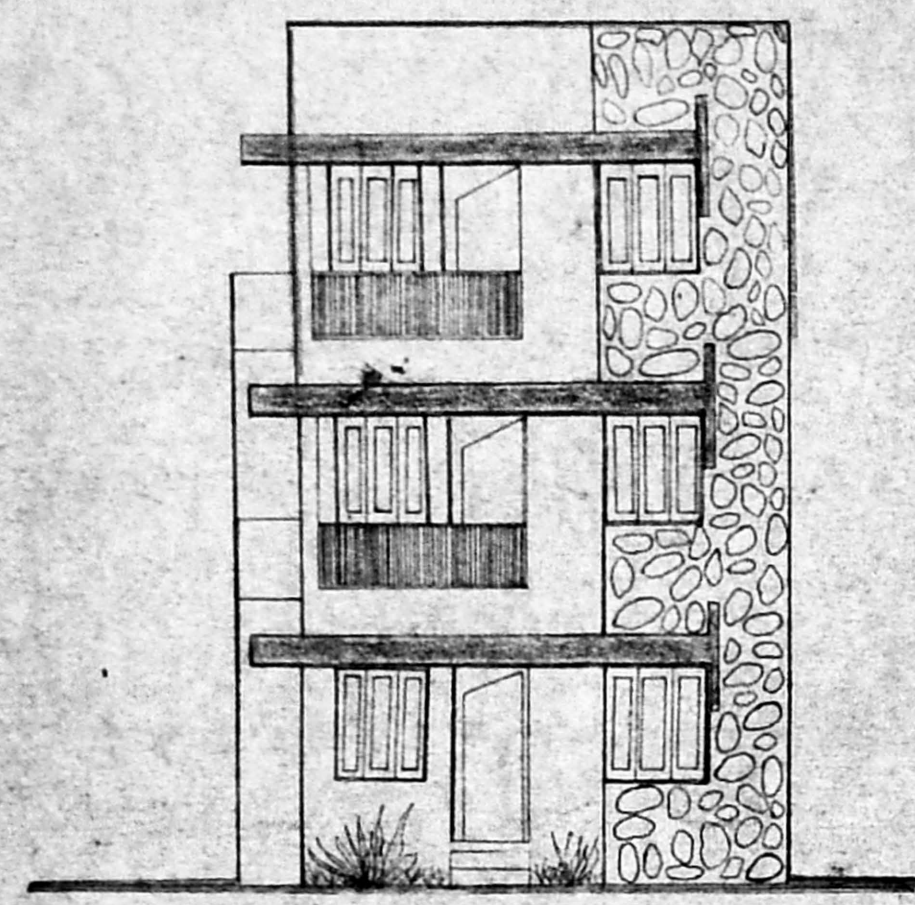

Elevation

RCC SUN SHADE
 2'0" WIDE (0.61)
 BRICK WORK WITH
 C.M 1:6
 PLASTERING WITH
 C.M 1:4 1/2" TK (0.012)
 FLOORING WITH
 C.M 1:3 3/4" TK (0.019)

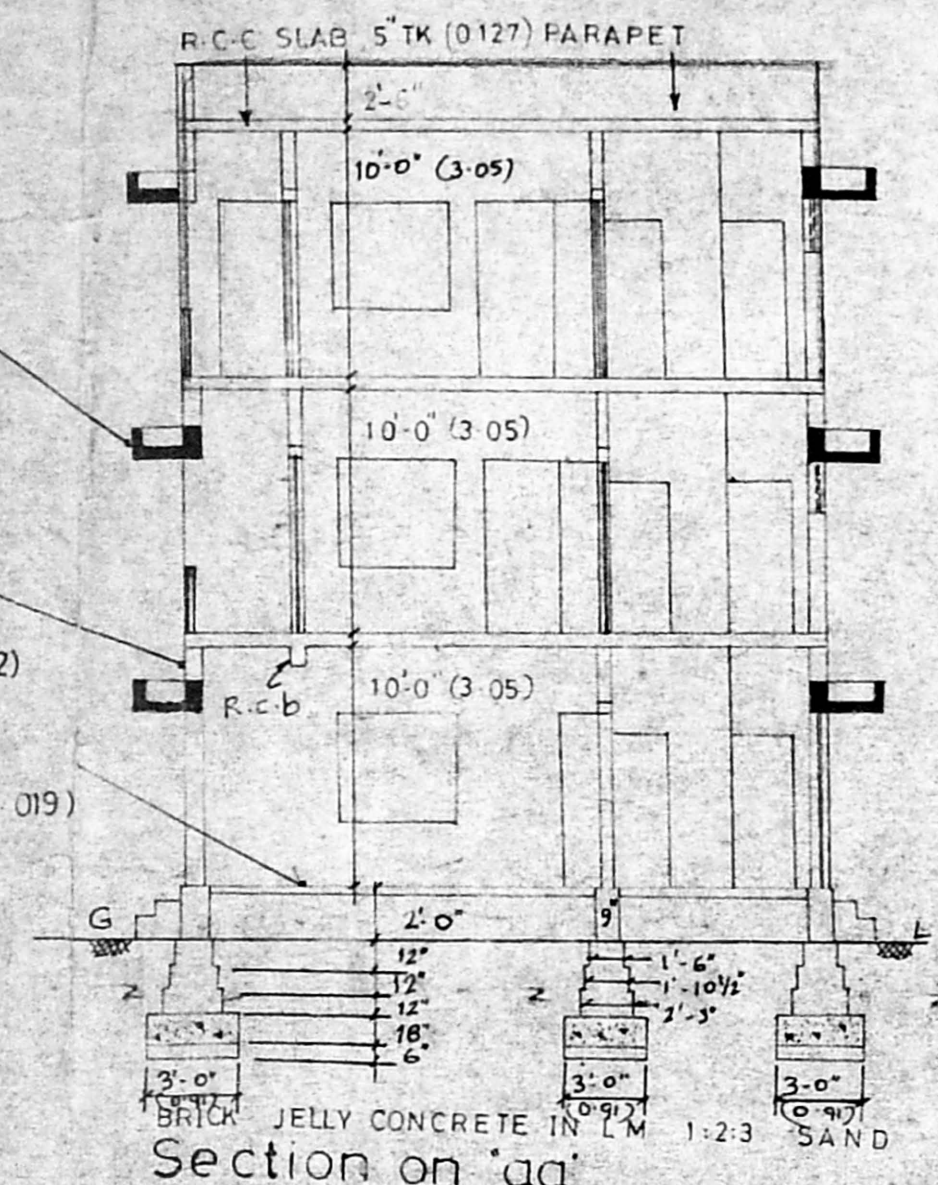

Section on 'aa'

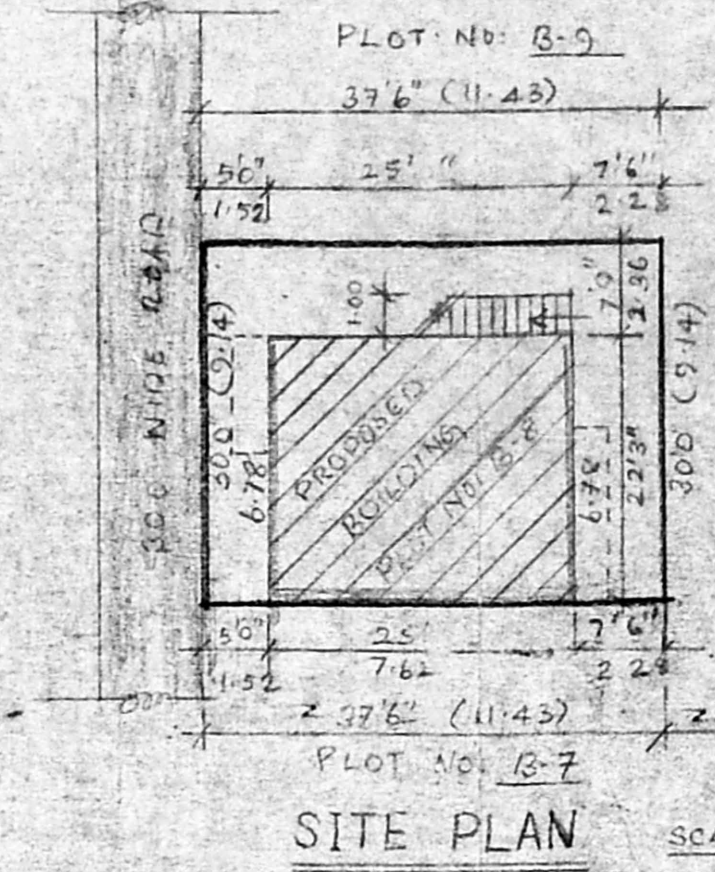

SITE PLAN SCALE 1:200

Ref. 140/3170 2/3

D Door	3'-3" x 7'-0"	0.986 x 2.13
D1 Door	3'-0" x 7'-0"	0.91 x 2.13
D2 Door	2'-6" x 6'-0"	0.762 x 1.83
W Window	4'-6" x 4'-6"	1.372 x 1.372
W1 Window	3'-0" x 4'-6"	0.91 x 1.372
V Ventilator	3'-0" x 2'-0"	0.91 x 0.61

PROPOSED CONST.

Road.

Boundary.

Existing.

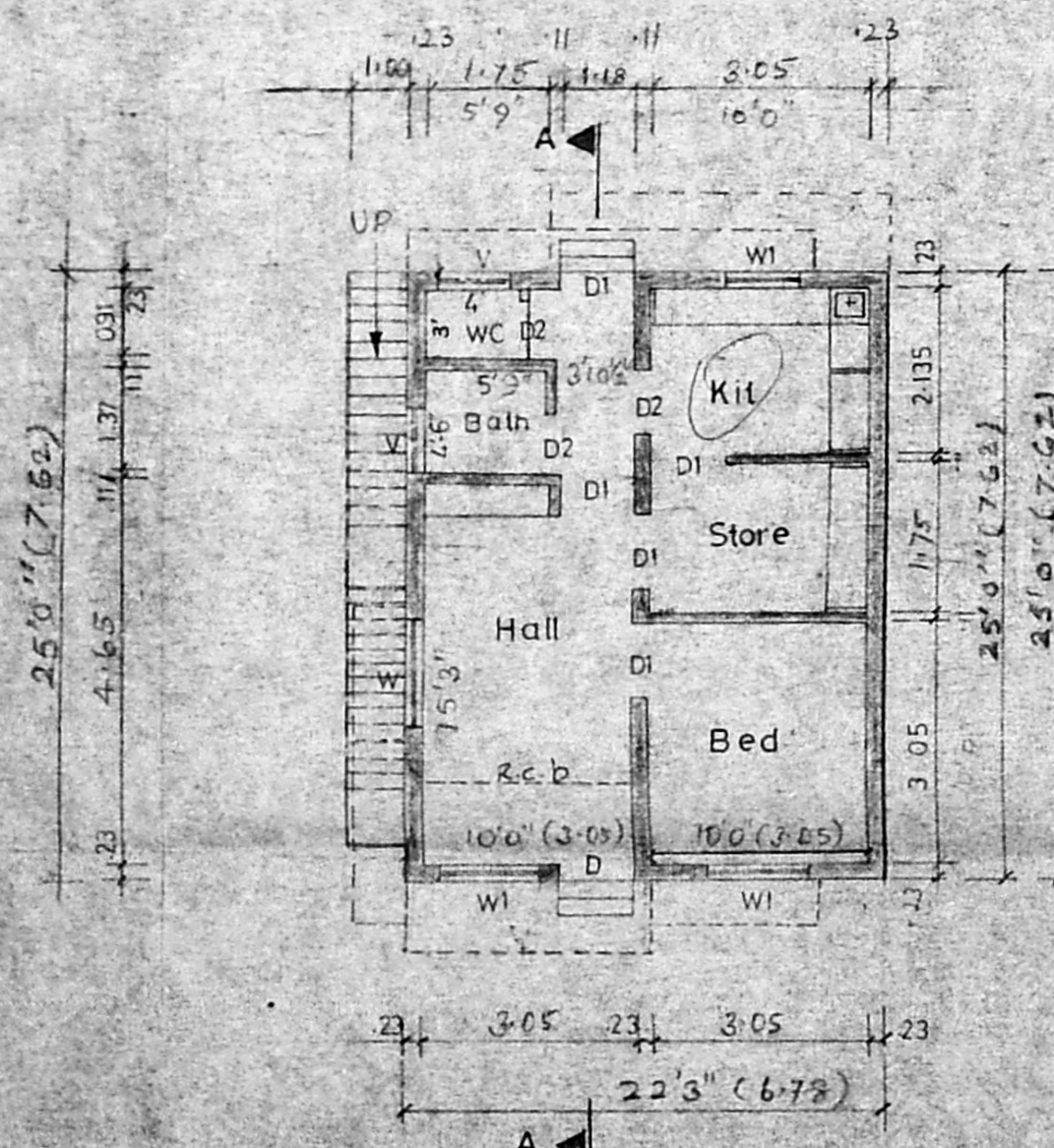

Ground Floor (EXISTING)

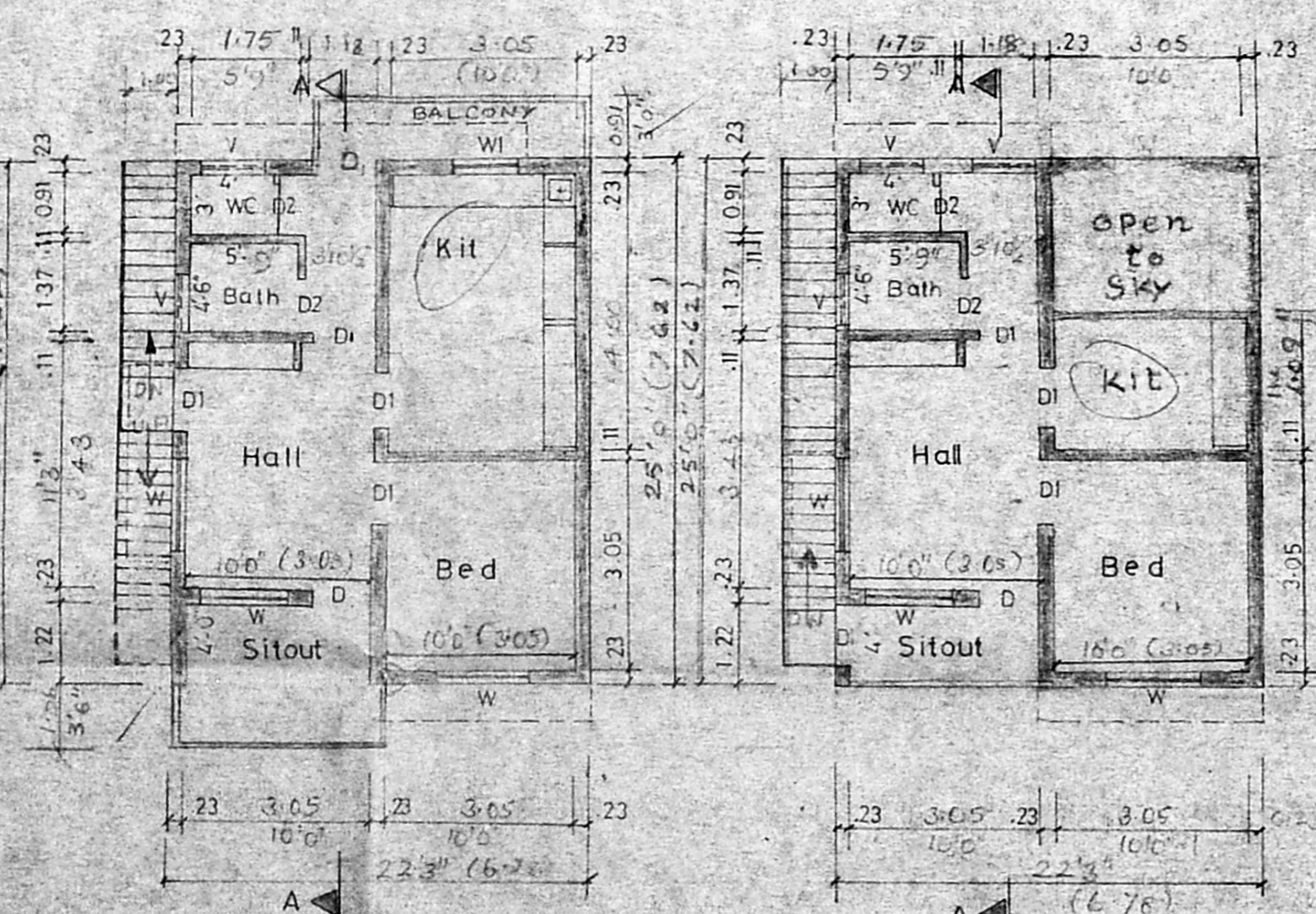

First Floor (EXISTING)

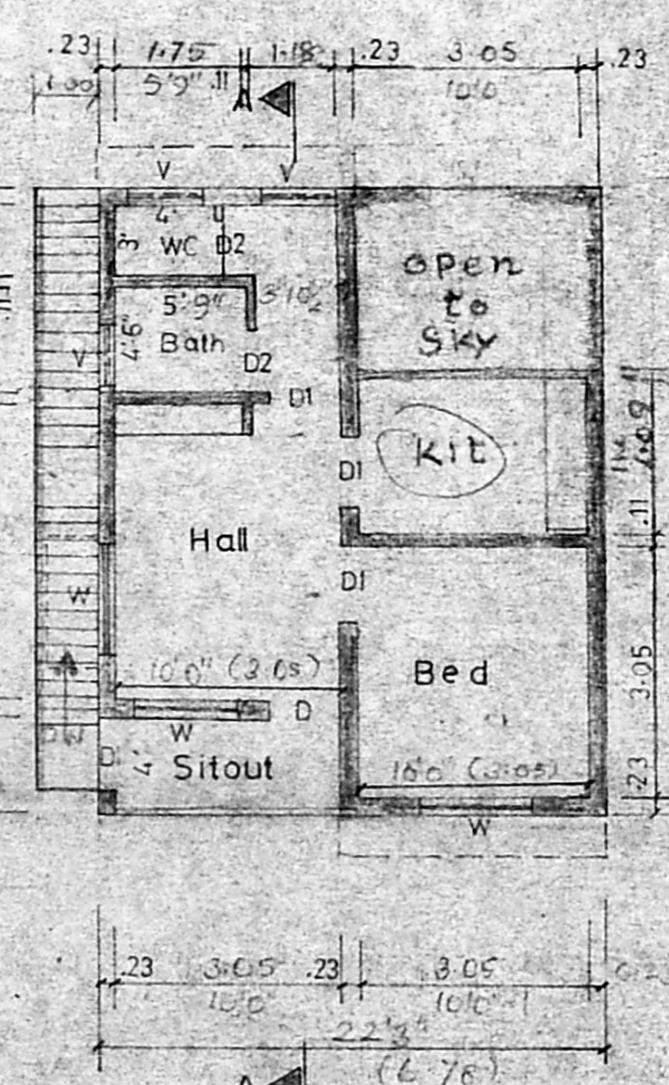

Second Floor (PROPOSED)

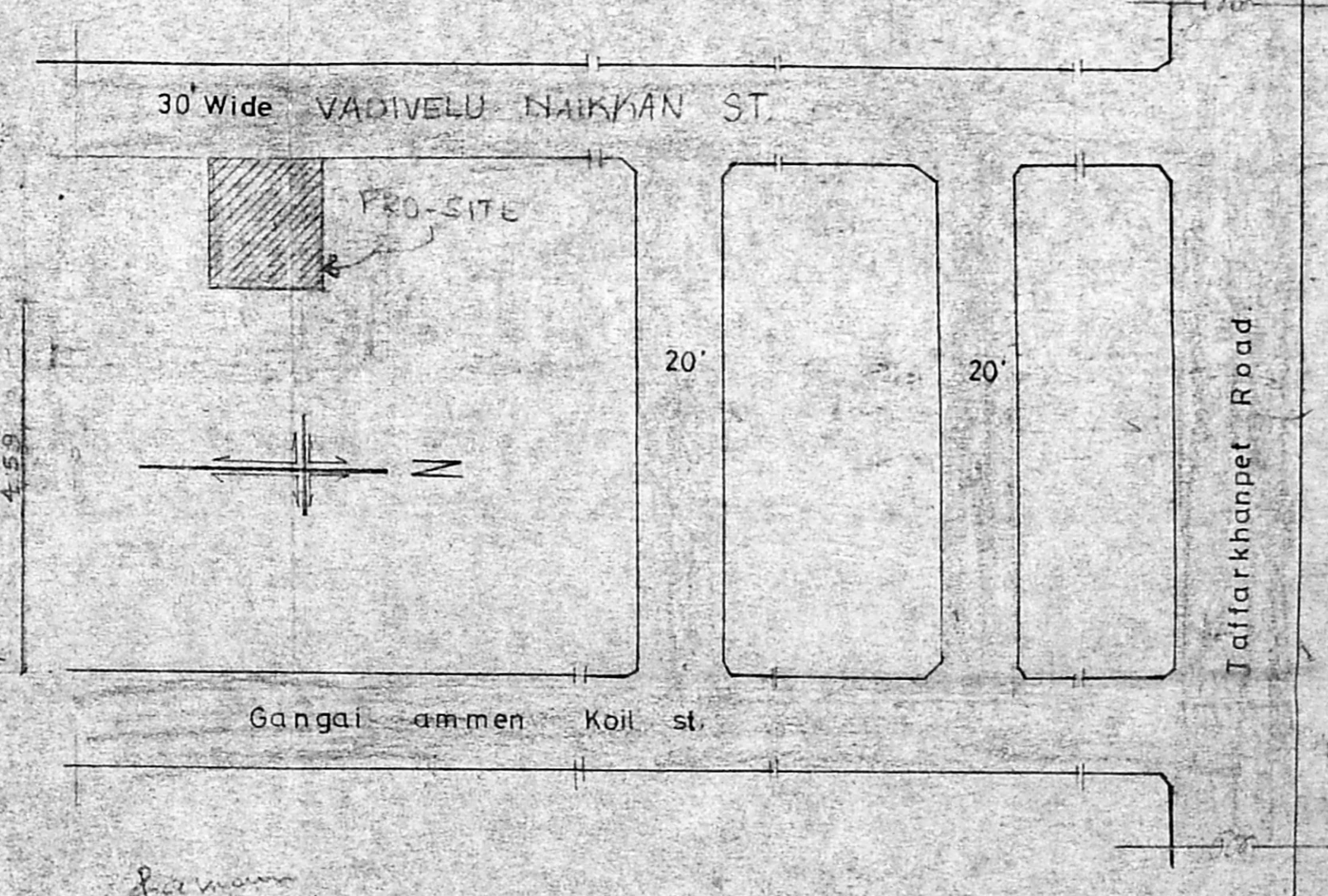

S. PADMANABHAN BEE
 LICENSED SURVEYOR
 RECD NO. 3118
 CORPORATION OF MADRAS
 NO. 21 ANNAPURNEY K G GARDEN
 PERAVALLUR, MADRAS-600 082.

SURVEYOR

OWNER
 SANCTIONED BA 138/83 DT. 3.11.83
 PPA. 140/83!